

GREENVILLE CO. S. C.

THE STATE OF SOUTH CAROLINA,
COUNTY OF Greenville

JUN 16 10 23 AM 1951

FILED PAID RECORDED
R.M.C.

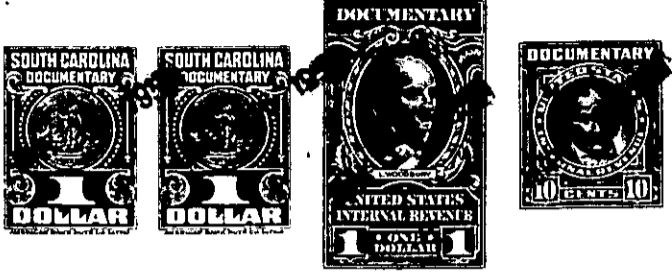

KNOW ALL MEN BY THESE PRESENTS. That we John Laws + Gaither Laws

in the State aforesaid, in consideration of the sum of seven hundred
\$ 700.00 Dollars

to me in hand paid at and before the sealing of these presents
by J.M. Fortner

(the receipt whereof is hereby acknowledged), have granted, bargained, sold and released, and by these
presents do grant, bargain, sell and release unto the said J.M. Fortner
his heirs + assigns

all that piece, parcel or lot of land in Cleveland Township, Greenville
County, State of South Carolina

all that piece parcel of land located
on East side of the marked Beech Road and near said Road
Beginning at a Iron Pin at a Stone on Common Corner of
Jas Williams later John Fortner land and Running S. 75-53 E. 25-30 Chs.
along Common with Branyon line to an Iron Pin Stone.
Thence going back to Common Corner of Branyon + Williams later John Fortner
and running thence along Williams later Fortner line
66 E. 350 Chs. B.O. ^{now from this} Stump. Thence along John Fortner
and J.M. Fortner line N. 21 1/2 E. 23. 25 Ch. to a Stone corner of
John Fortner or Jas Williams + J.M. Fortner.
thence along J.M. Fortner line N. 20 3/4 E. 10. 18 Ch. to Stone
thence N. 57 E. 24. 25 ^{Ch} along J.M. Fortner line to a Stone.
Thence N. 57 E. to a Stone on Saluda land + J. Company
thence along Mc Gee + Branyon to beginning.

Bounded on East by Saluda land + J. Company + C.M. Mc Gee Jr.
on South by C.M. Mc Gee Jr + Branyon. on west by Farmely J.D. Fortner
on north by J.M. Fortner. Containing 100 Acres more or less
Being same land said Laws bought from John Mayfield
Known as the S.E. of Samuel Land Mc Junkin land.